FINDLAY-HANCOCK COUNTY PUBLIC LIBRARY
3 3064 00852 1251

NICK JR WOW! WOW! WUBBZY!

School Surprise

SCHOLASTIC

HANCOCK COUNTY
PUBLIC LIBRARY

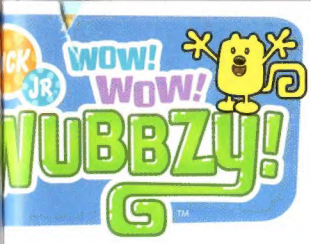

School Surprise

Adapted by Lauren Cecil
Based on an episode by Frederick Stroppel

SCHOLASTIC INC.
New York Toronto London Auckland Sydney
Mexico City New Delhi Hong Kong Buenos Aires

FINDLAY-HANCOCK COUNTY
PUBLIC LIBRARY

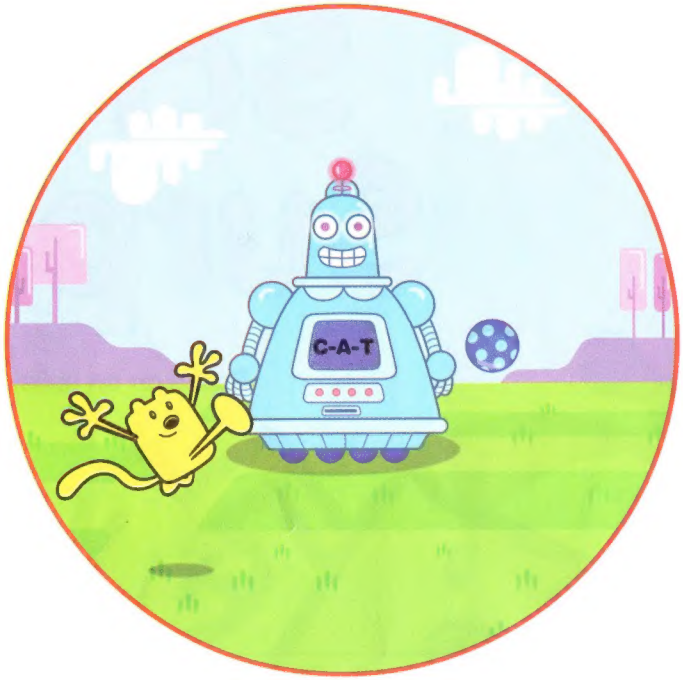

No part of this publication may be reproduced in whole or in part, stored in a retrieval system, or transmitted in any form or by any means, electronic, mechanical, photocopying, recording, or otherwise, without written permission of the publisher. For information regarding permission, write to Scholastic Inc., Attention: Permissions Department, 557 Broadway, New York, NY 10012.

ISBN-13: 978-0-545-13166-7
ISBN-10: 0-545-13166-9

Based on the TV series *Wow! Wow! Wubbzy!* as seen on Nick Jr.®, created by Bob Boyle.

© 2009 Bolder Media, Inc. and Starz Media, LLC. All rights reserved.
Wow! Wow! Wubbzy! and all related titles, logos, and characters are trademarks of Bolder Media, Inc./Starz Media, LLC.

www.wubbzy.com

Published by Scholastic Inc. SCHOLASTIC and associated logos are trademarks and/or registered trademarks of Scholastic Inc.

12 11 10 9 8 7 6 5 4 3 2 9 10 11 12 13/0

Printed in the U.S.A.

First printing, June 2009

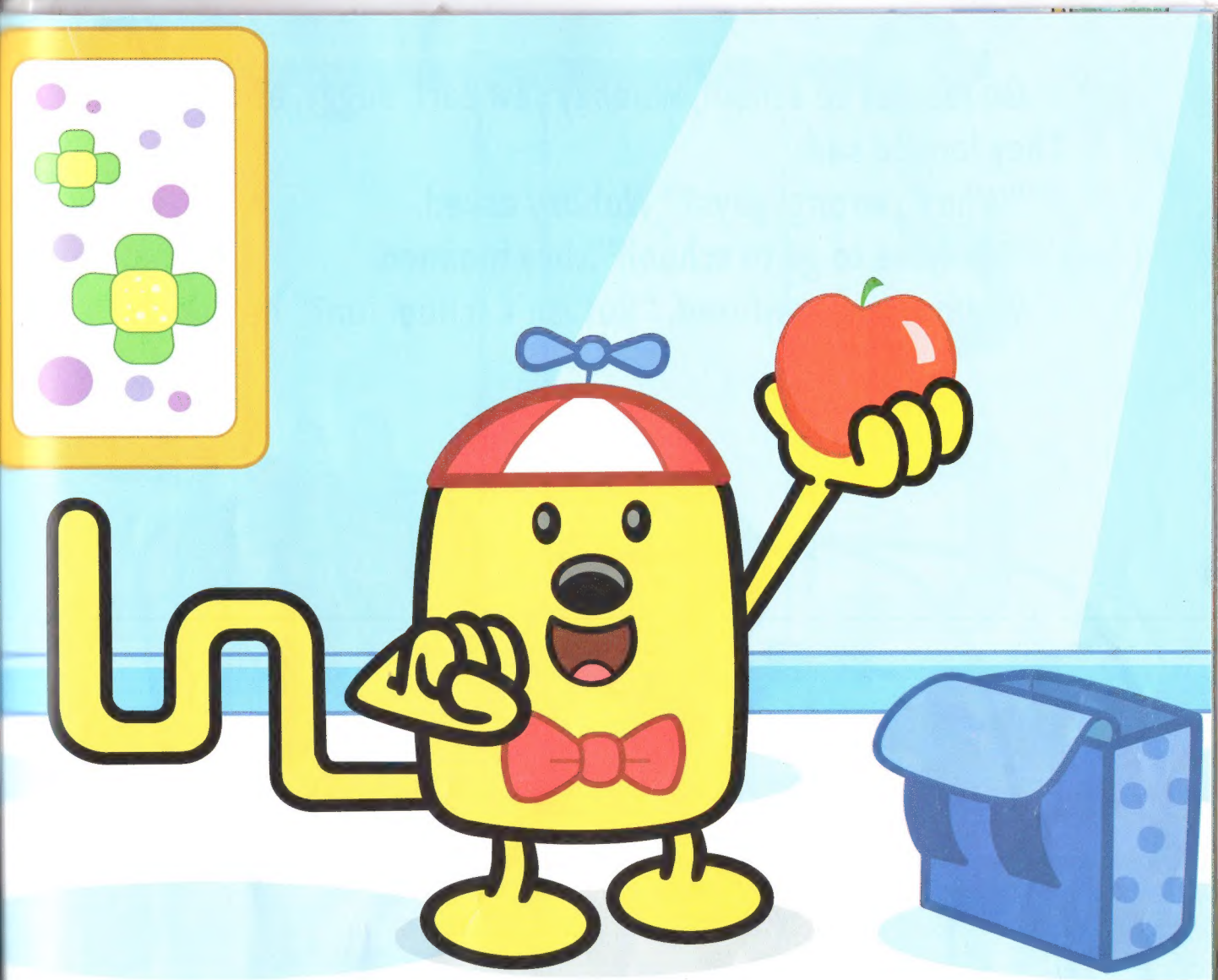

It was the first day of school, and Wubbzy was all dressed up. "School's going to be so much fun!" Wubbzy exclaimed.

On his way to school, Wubbzy saw Earl, Buggy, and Huggy. They looked sad.

"What's wrong, guys?" Wubbzy asked.

"We have to go to school!" they moaned.

Wubbzy was confused. "But isn't school fun?" he asked.

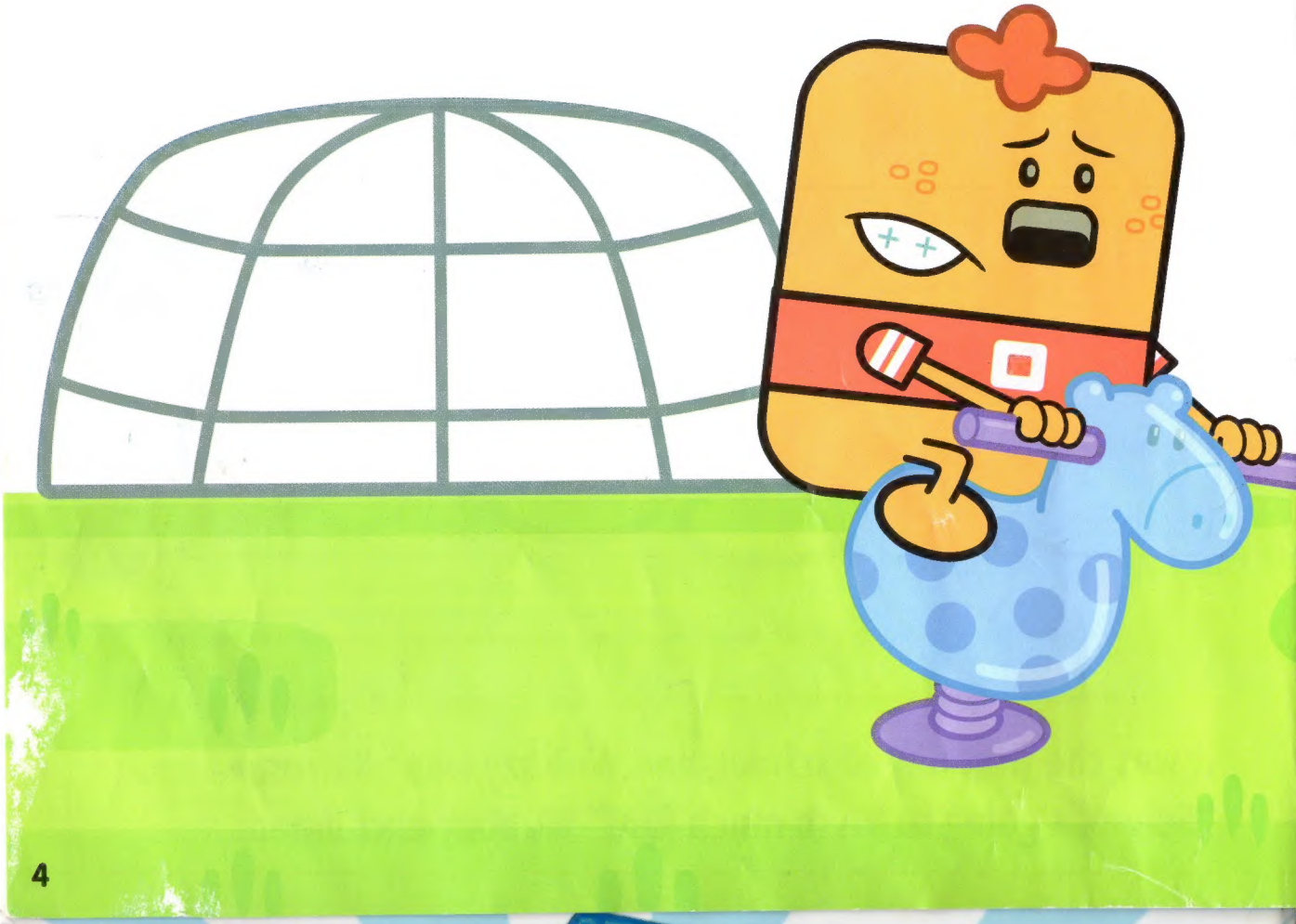

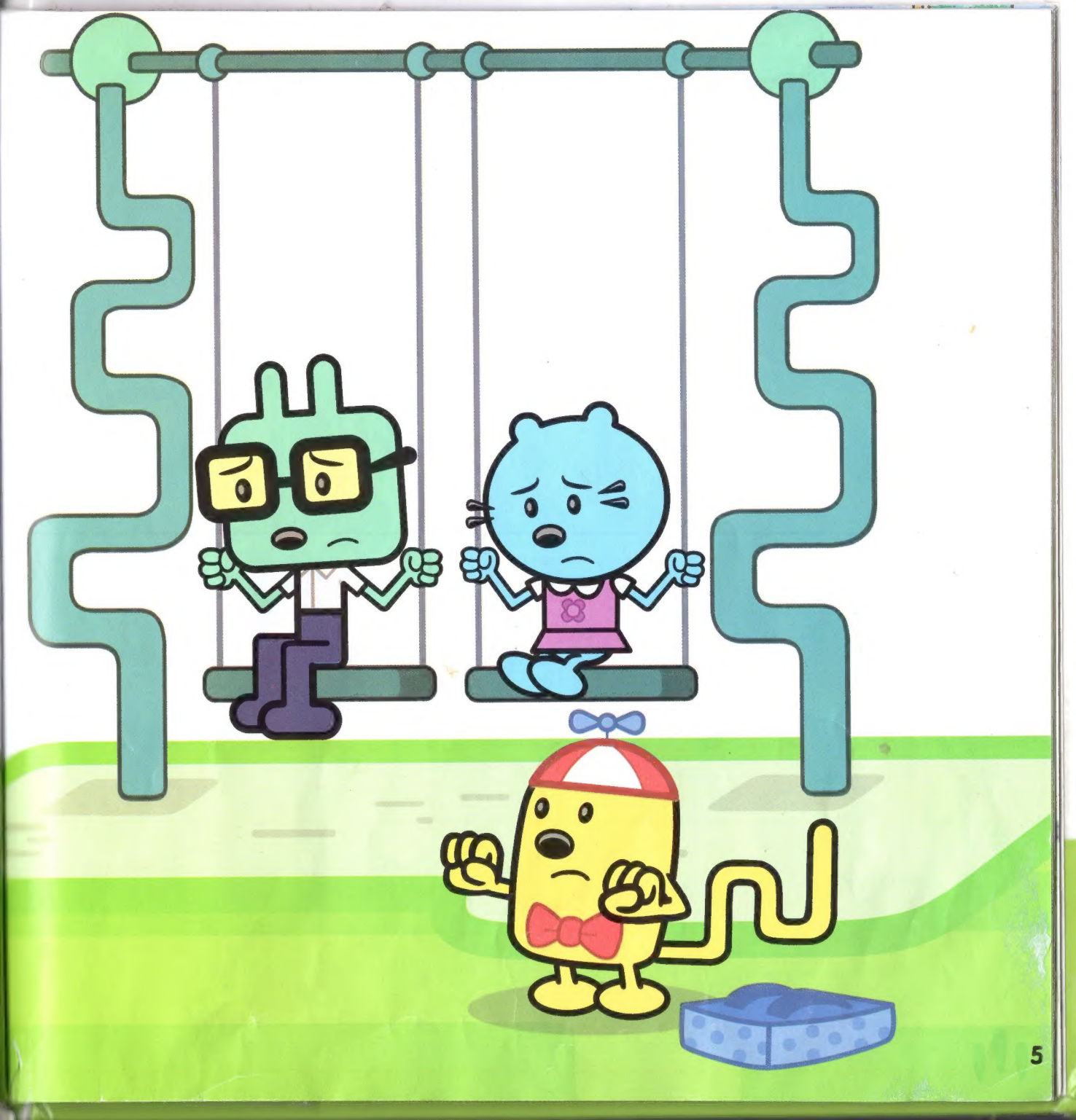

"No way!" shouted Huggy. "There's a bunch of kids you don't know."

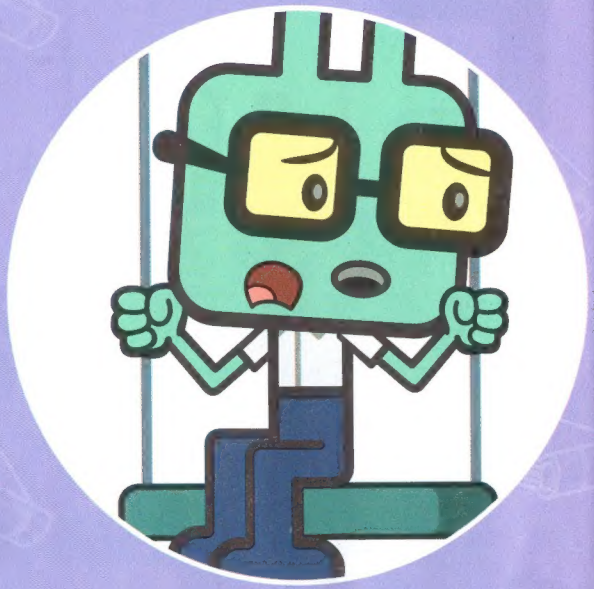

"And they don't let you play kickity-kick ball," said Buggy.

"And the teacher uses big words you don't understand!" groaned Ea

"Wow," said Wubbzy. "Maybe I don't want to go to school after all. . . ."

Then he had an idea.

"I know! I can learn everything on my own," he said.

Wubbzy raced to the library to start learning.

"There sure are a lot of books in here!" he said, looking around. "I'd better read them all! That way, I'll know everything!"

"I'll start with A," Wubbzy decided as he opened up a big book. "Aardvark, abacus, Acapulco, accordion, anchor, ant . . . phew!" Wubbzy sighed. "This is going to take forever!"

Wubbzy needed some help, so he went to see his friend Widget.

"So, you want to learn everything?" Widget asked him. "No problemo! The Peachy Teacher 3000 can teach you everything."

Widget showed Wubbzy her latest invention.

"Just push one of these buttons and the Peachy Teacher will do the rest!" Widget exclaimed.

"Wow!" cried Wubbzy. "That really is peachy!"

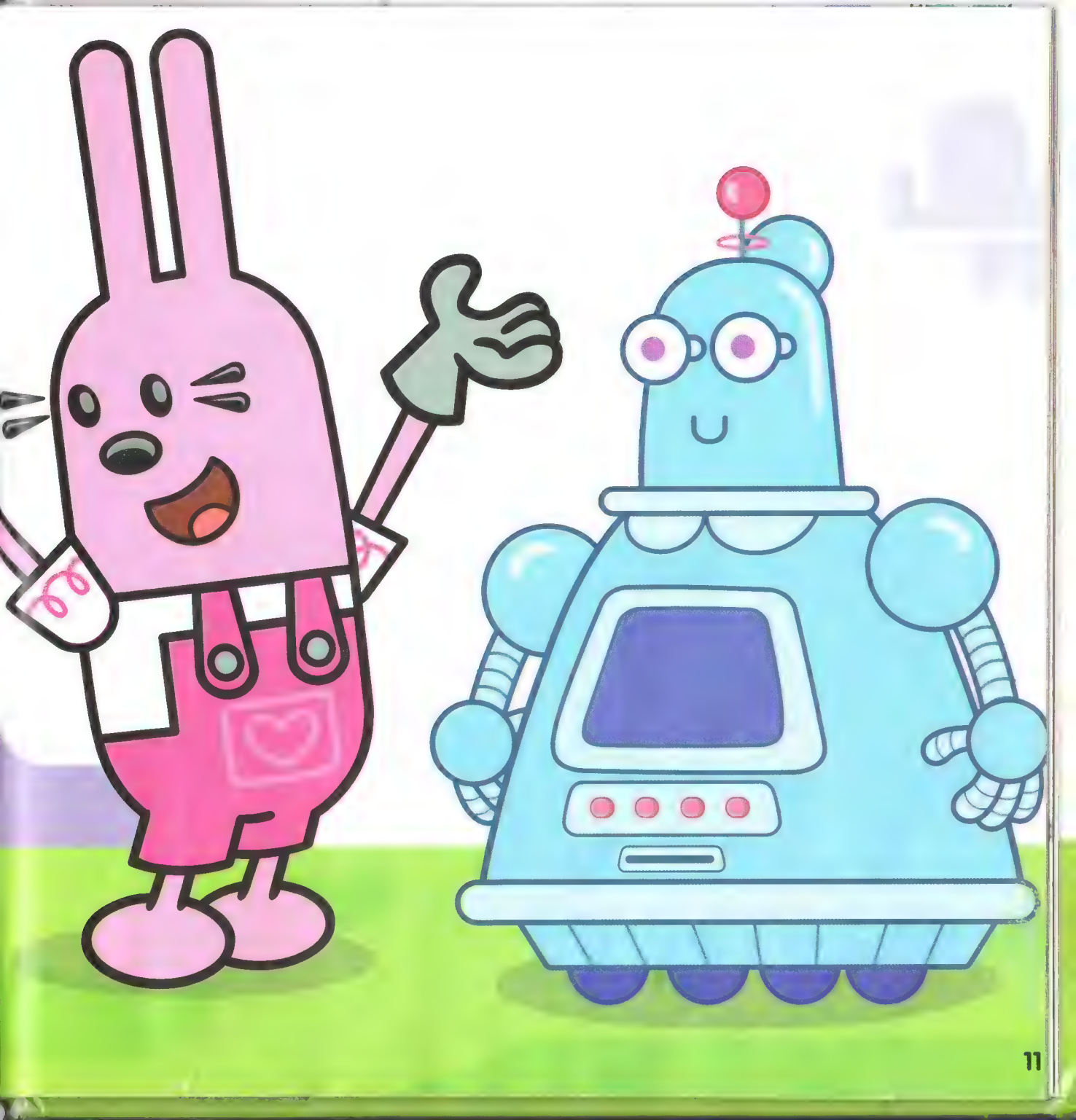

Wubbzy kicked his kickity-kick ball while the Peachy Teacher 3000 taught him spelling.

"Cat. *C-A-T*. Dog. *D-O-G*," the Peachy Teacher said.

"This is working out great!" Wubbzy shouted.

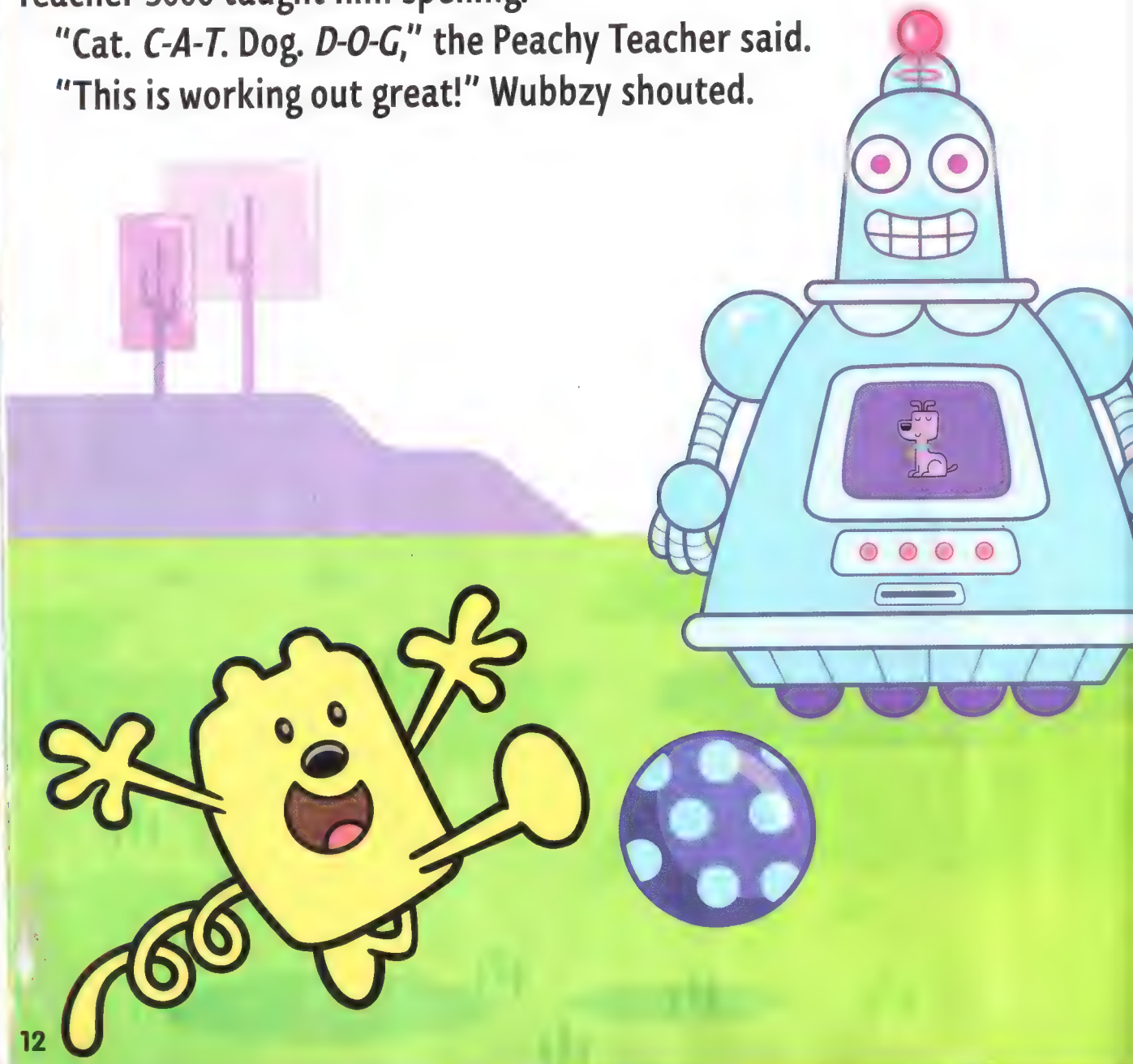

But then, the Peachy Teacher started talking faster and faster!

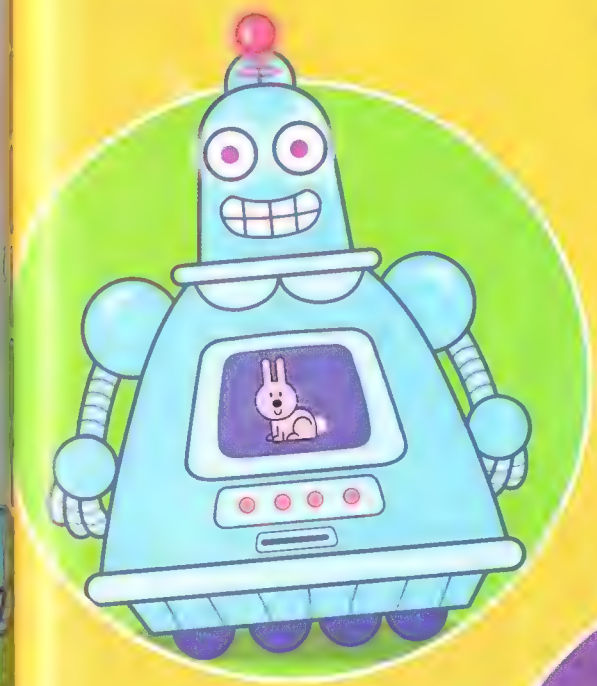

"Snake.
S-N-A-K-E."

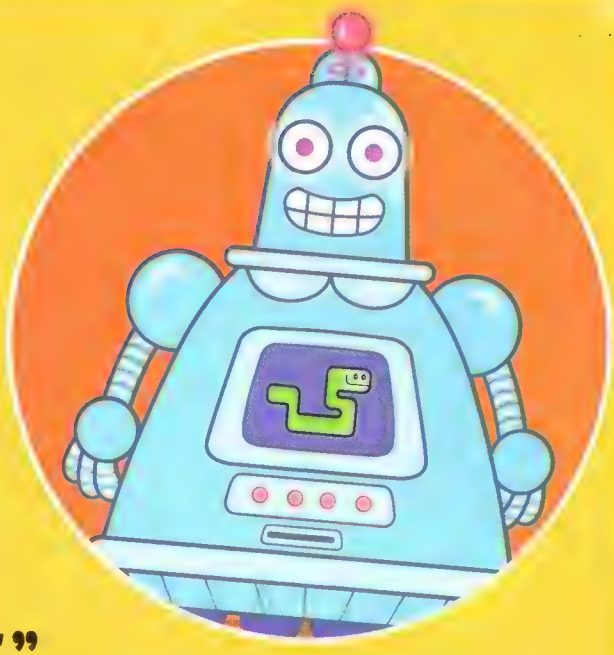

"Rabbit.
R-A-B-B-I-T."

"Renaissance!"

"Calculus!"

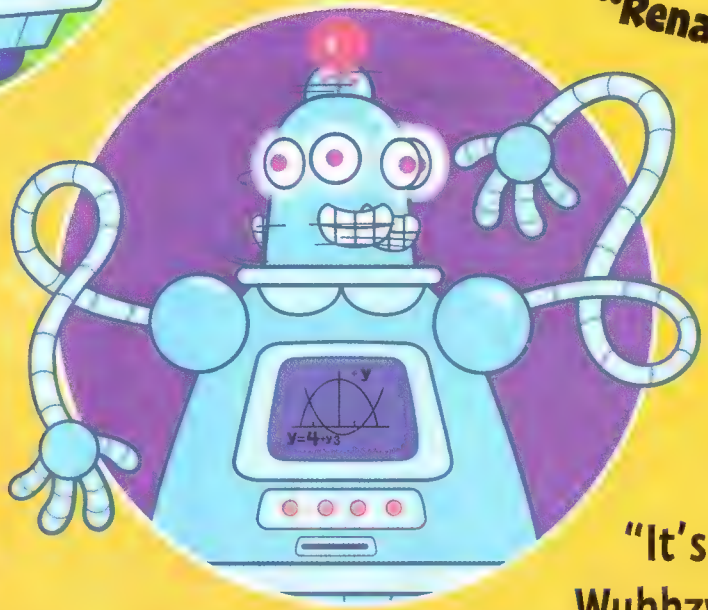

"Jurassic!"

"DNA!"

"Exoskeleton!"

"It's out of control!" Wubbzy cried.

Then all of a sudden — *BOOM!* The Peachy Teacher exploded!

"Oh well," said Wubbzy. "Who needs to learn this stuff anyway? I just want to play!"

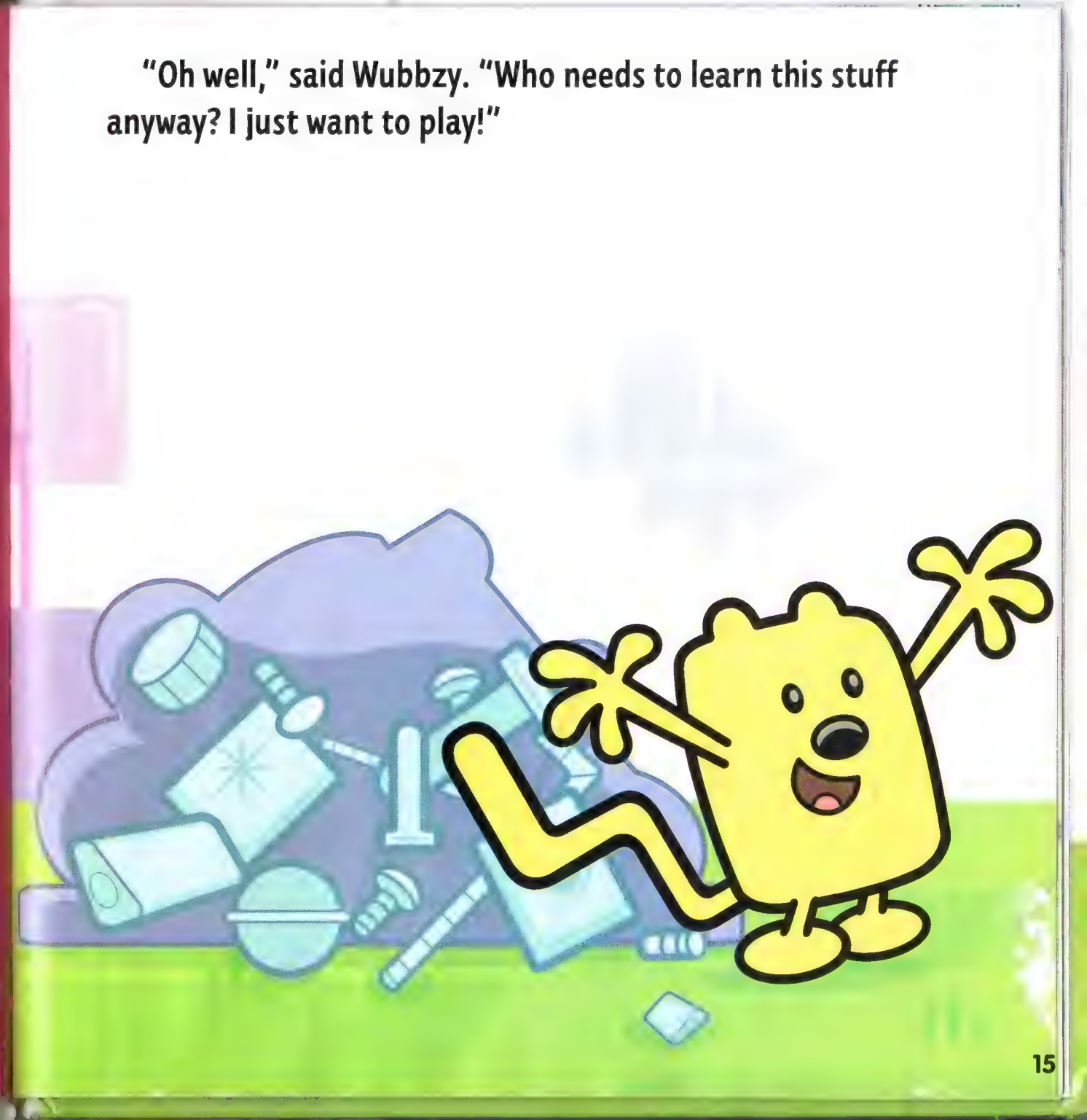

Wubbzy ran to the playground. But no one was there.
Where is everybody? he thought.

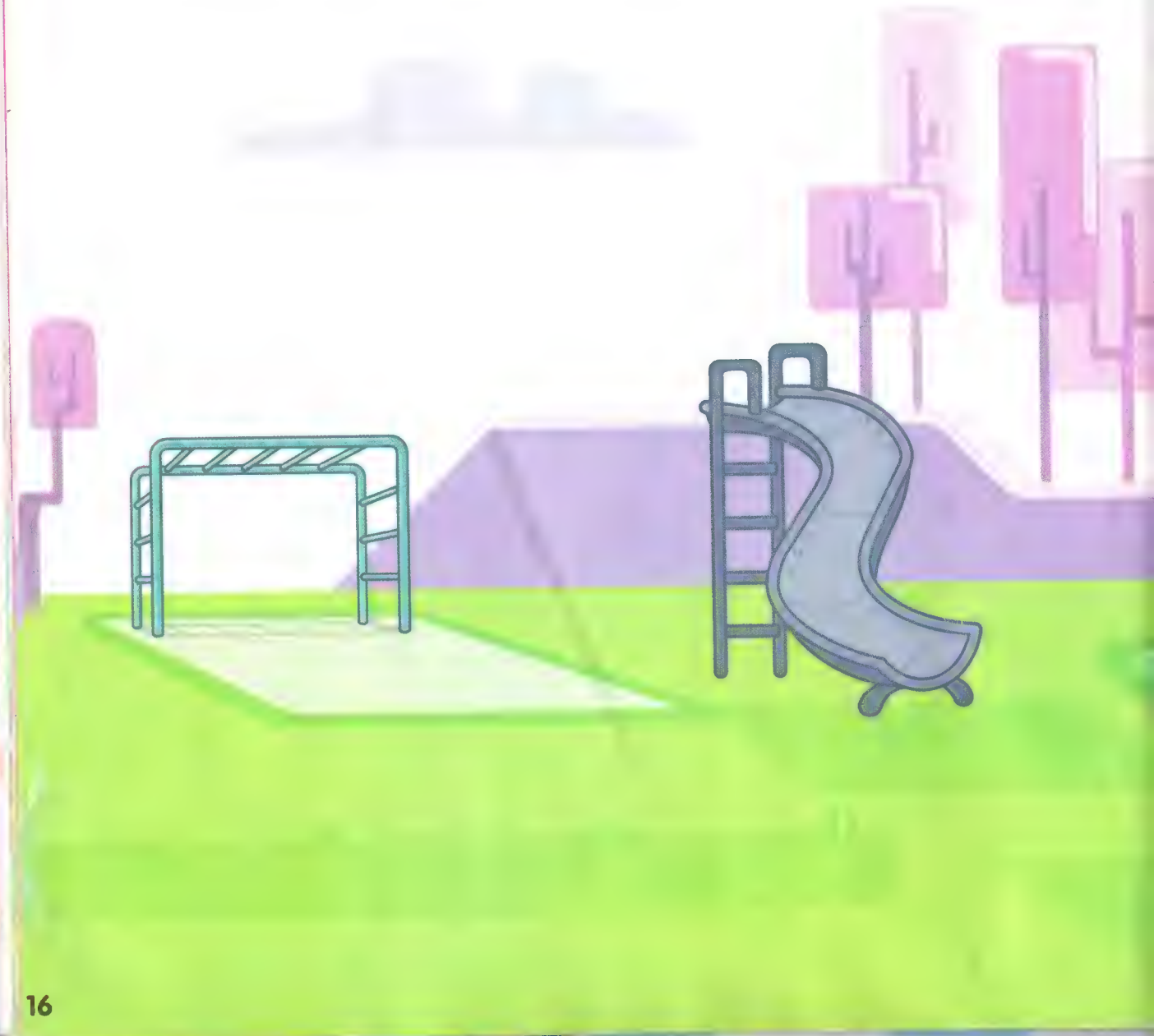

All Wubbzy's friends were in school.
"I guess I can play by myself," he said.
But playing alone wasn't that much fun.

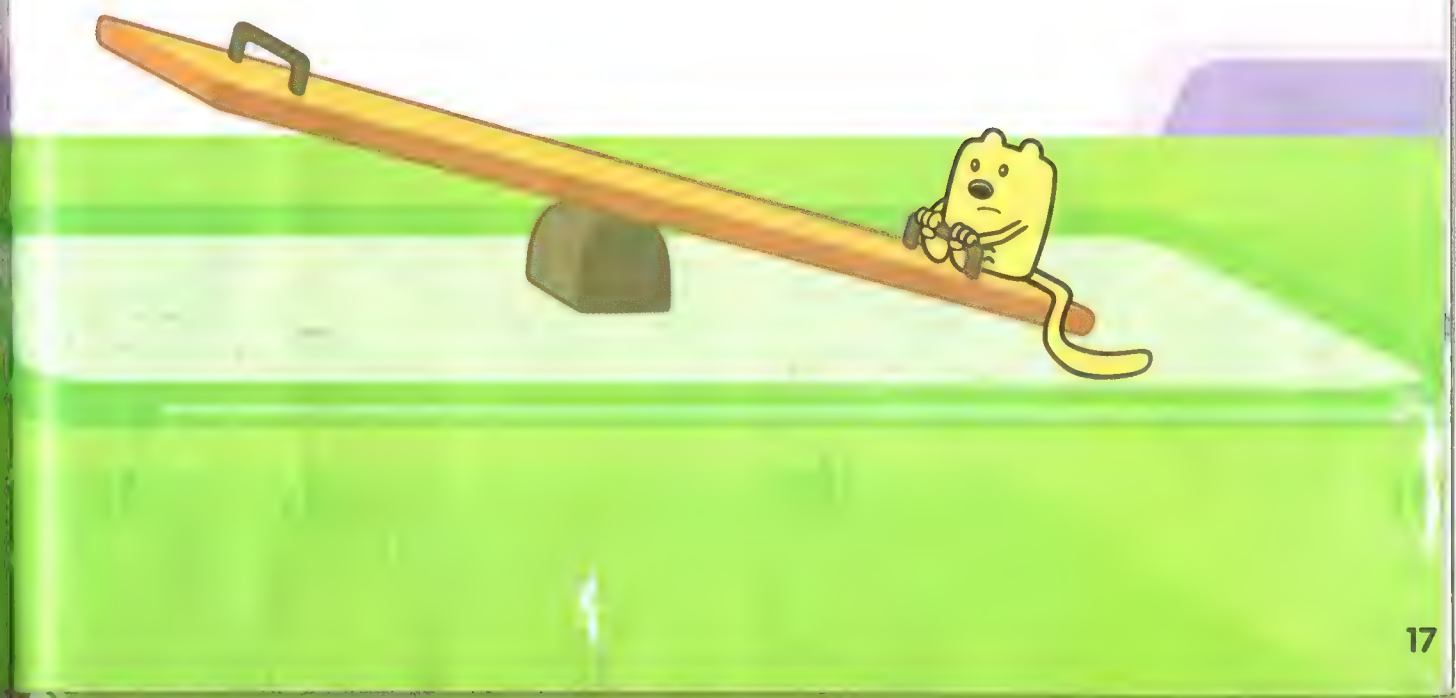

Then Wubbzy heard a strange sound coming from inside the school. It sounded like laughter!

"That's weird. It sounds like they're having fun in there. . . ." he said to himself.

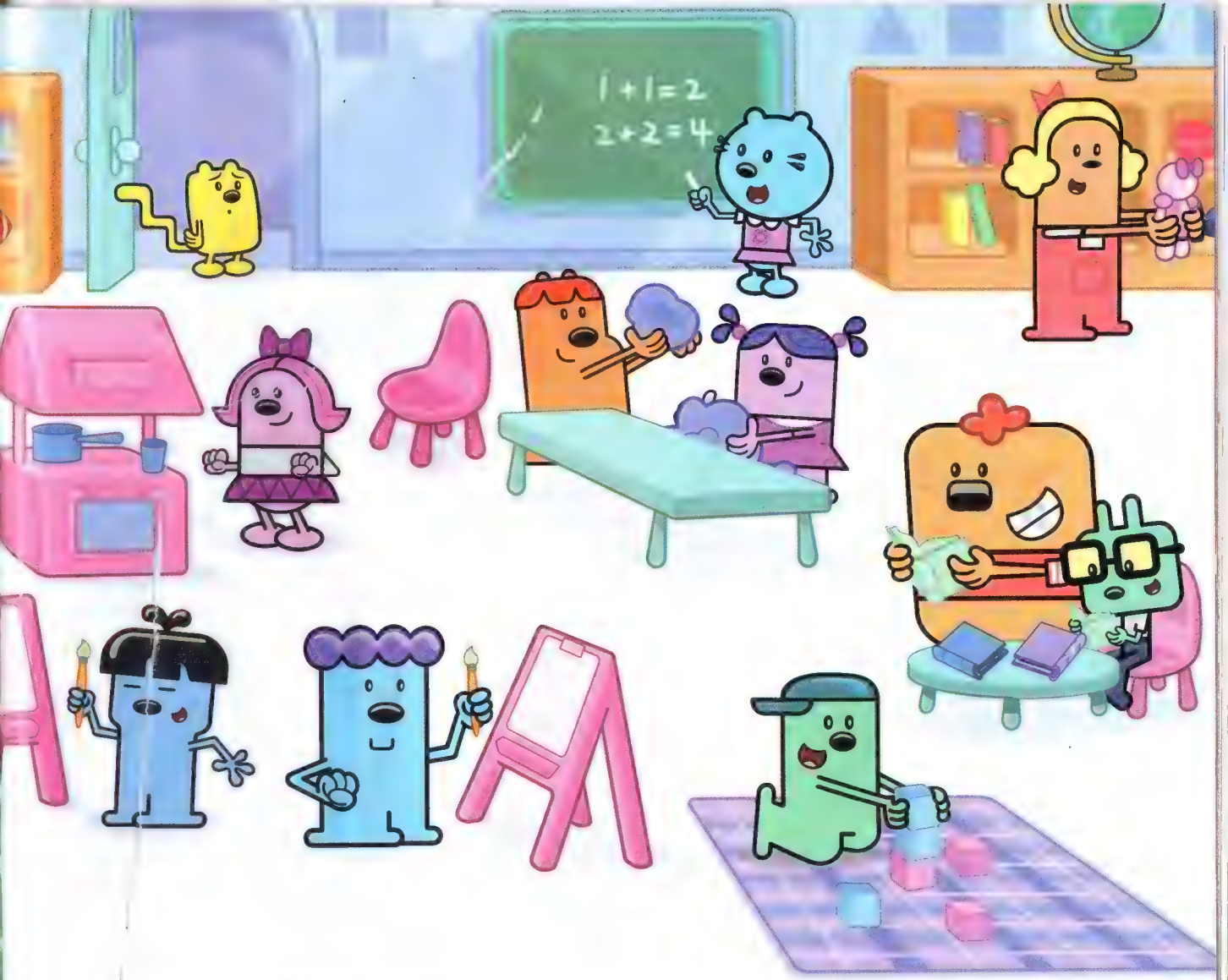

Wubbzy walked into the school and saw Huggy, Earl, Buggy, and other students having a great time!

"Hey, what's going on?" asked Wubbzy. "I thought you didn't have fun in school."

"Actually, there are lots of fun things to do in school. And you make tons of new friends!" said Earl.

"*Really?*" said Wubbzy. "But what about the teacher? Doesn't he use big words you don't understand?"

"Why don't you see for yourself? Here he comes now!" shouted Earl.

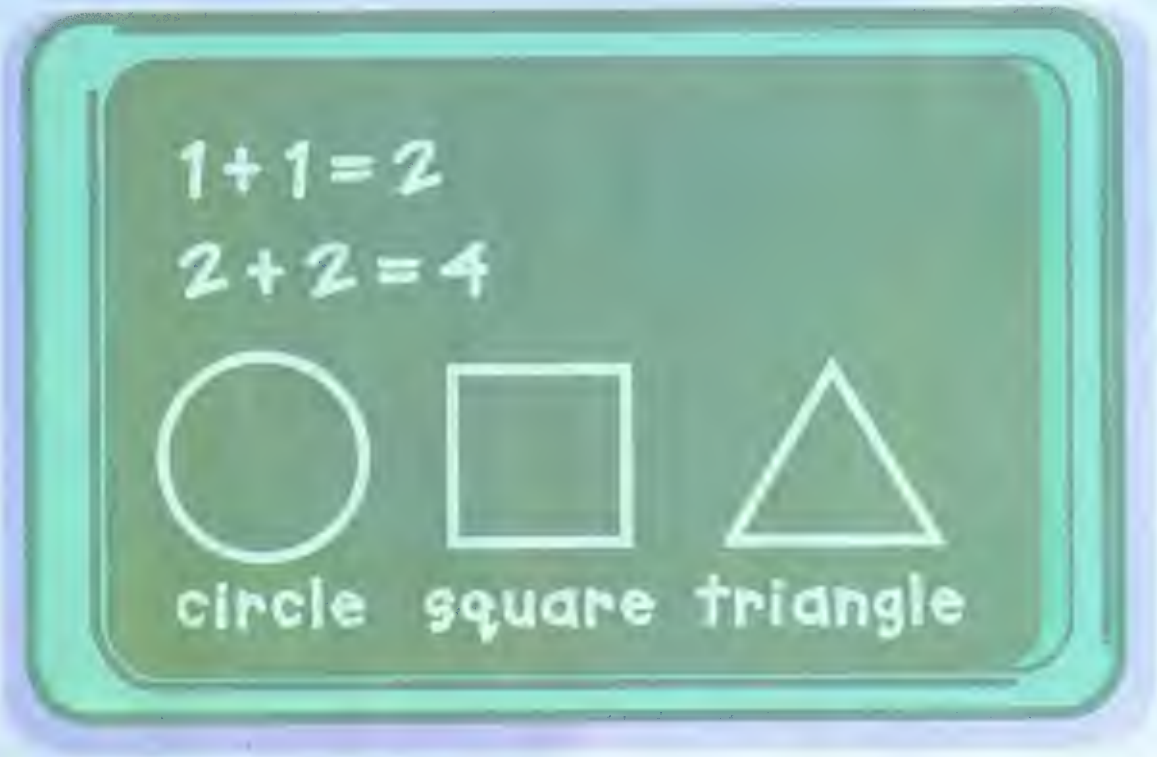

Wubbzy couldn't believe his eyes. "*Walden*?! *You're* the teacher?"

"That's right!" Walden said.

"Why was I so worried about school?" Wubbzy asked.

"It's normal to be afraid of new things," Walden explained. "But school is really fun if you give it a try!"

"I will!" said Wubbzy.

"OK, class, let's begin," Walden said. "Who can tell us something about aardvarks?"

"*Oooh, oooh!*" exclaimed Wubbzy. "I can!"

Wubbzy is afraid of going to school for the first time. But when Widget creates a robot to teach him instead, it goes out of control! Wubbzy decides he'd rather just have fun—but all of his friends are at school! Will Wubbzy decide to give school a try?

© 2009 Bolder Media, Inc. and Starz Media, LLC.
Used under license by Scholastic Inc.

SCHOLASTIC
www.scholastic.com

BOLDER
a frederator mixed media group company
www.wubbzy.com

FITZGERALD BOOKS
starz MEDIA

ISBN 978-1-4242-4827-8
9 781424 248278